

PROPOSED CHANGE OF ROOF TO EXISTING HOUSE (SANCTIONED IN B.A.No.61/77-80 Dt.31-3-80)  
 OF THIRU. D.SUBRAMANIAN ON (P.No:3) DOOR NO.43, JAWAHARLAL NEHRU ROAD,  
 S.No.199 PART, ANAKAPUTHUR VILLAGE, SAIDAPET TALUK, MADRAS 600 070.

SCALE: 1CM=100CM (1"=8'0") (ALL DIMENSIONS IN CENTIMETRES)

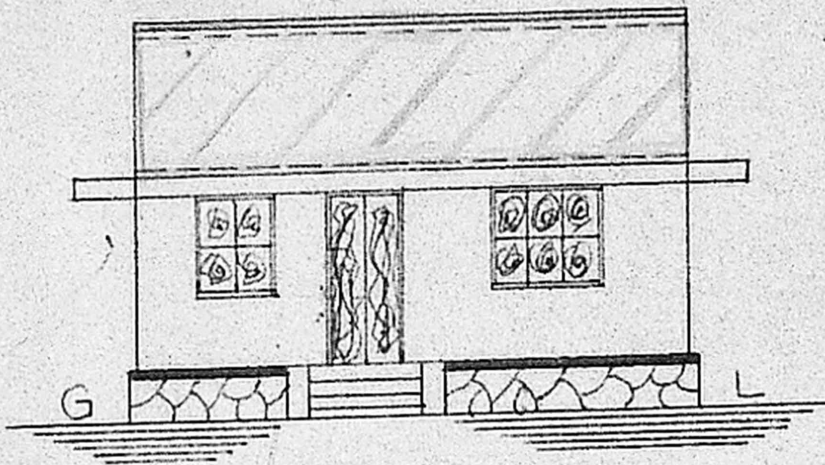

FRONT ELEVATION

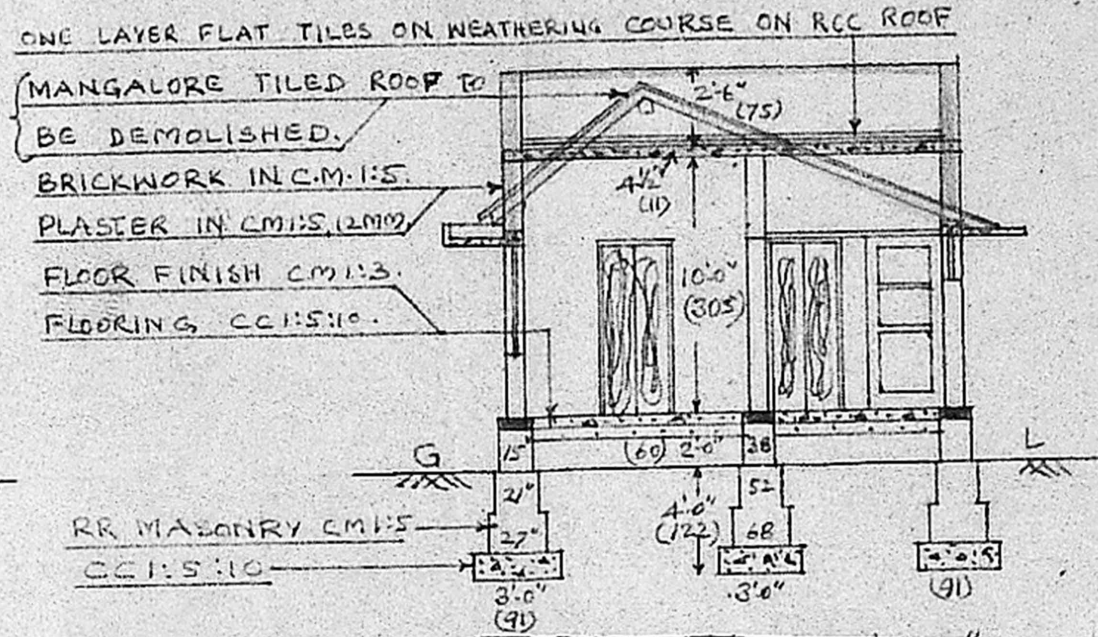

SECTION  
 Planning Permit No. A/1241/90  
**APPROVED**  
 SUBJECT TO THE CONDITIONS IN THIS OFFICE LETTER.  
 No. 13/11700/90 Date 14/09/90  
 G. R. Umale  
 14/9/90  
 FOR MEMBER SECRETARY  
 MADRAS METROPOLITAN  
 DEVELOPMENT AUTHORITY  
 (126 MADRAS 600 000)

PLINTH AREA: [ ]  
 CARPET AREA: [ ]  
 SITE AREA: [ ]

PROPOSALS [ ] BOUNDRY [ ]  
 DEMOLITION [ ] ROADS [ ]

*[Signature]*  
 OWNER.  
 (D. SUBRAMANIAN)

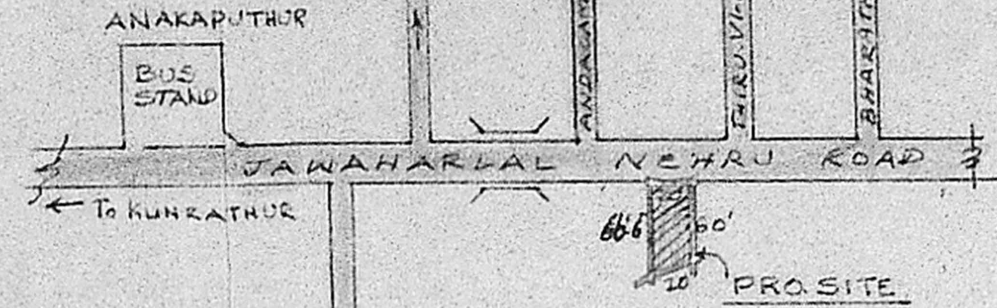

KEY PLAN (NOTES)  
 MMDA [A]/PP NO. A3/600/90  
 C.No. A3/11700/90  
 Asst. ....  
 Scrutiny  
 PART I *[Signature]*  
 PART II  
 JOINERY  
 D DOOR 3'-0" x 6'-6" (91 x 200)  
 D1 DOOR 2'-7" x 6'-6" (85 x 200)  
 W WINDOW 4'-6" x 4'-0" (137 x 122) D.P.  
 W1 WINDOW 3'-0" x 4'-0" (91 x 122)  
 V VENTILATOR 3'-0" x 2'-0" (91 x 60)

*[Signature]*

G. RUTHRA PRABHU, D.C.E.,  
 Consulting Engineer,  
 Licenced Surveyor,  
 CORPORATION OF MADRAS:  
 LICENCE No 504,  
 Pammal & Nandhivaram,  
 Guduvancheri Town Panchayat  
 24-A, KASIM SAIB STREET  
 C. PALLAVARAM, MADRAS-43.  
 Opp. PALLAVARAM POST OFFICE,  
 NEAR HOTEL VASANTHA BHAVAN

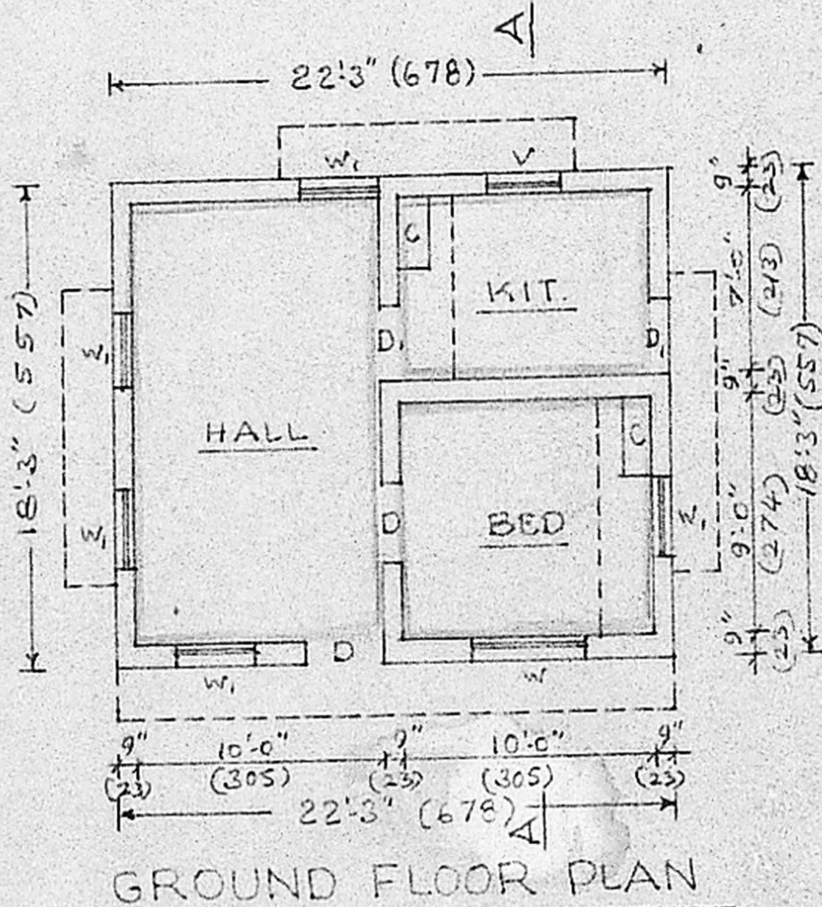

GROUND FLOOR PLAN

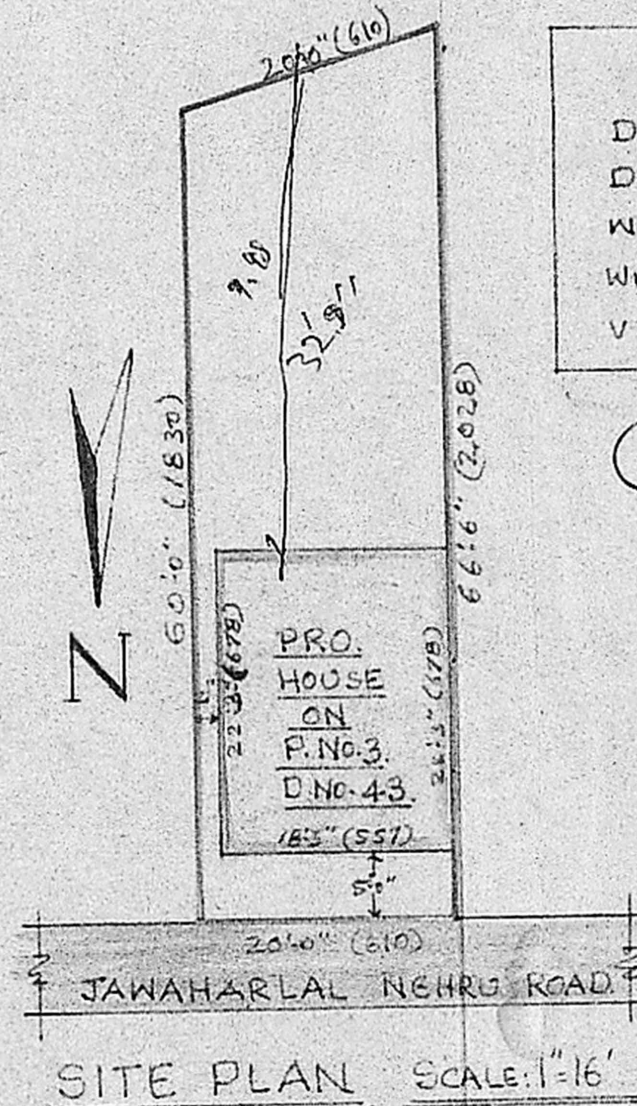

SITE PLAN SCALE: 1"=16'

L. SURVEYOR